REVISIONS				
ZONE	REV	DESCRIPTION	DATE	APPROVED

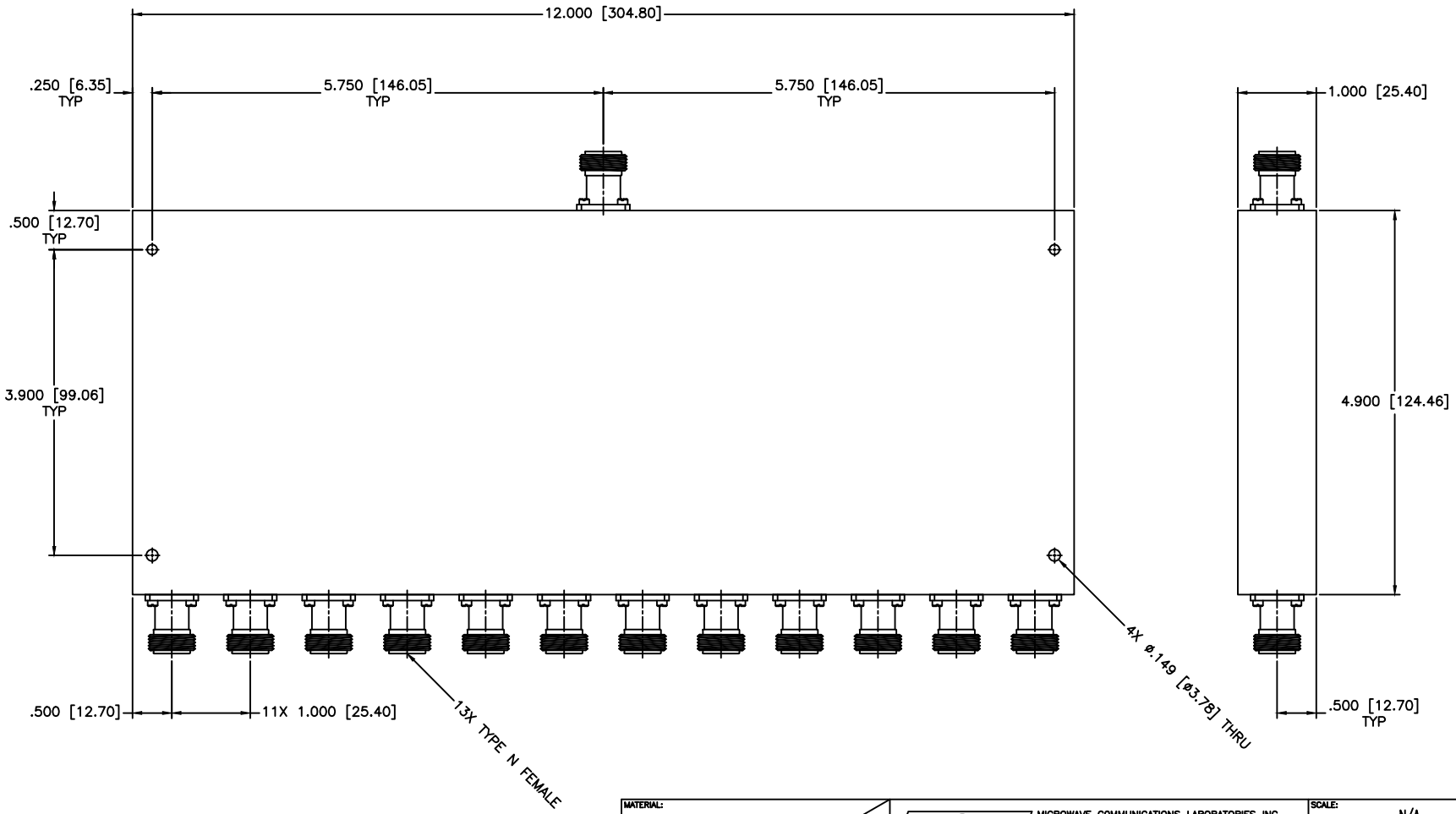

SPECIFICATIONS

Frequency Range:	2–4 GHz
Insertion Loss:	1.6dB Max.
Isolation:	16dB Min.
Amplitude Balance:	±0.8dB Max.
VSWR:	1.80:1 Max.
Input Power:	20 Watts

MATERIAL:

DRAWN: Paiboon Luekhamhan DATE: 04-03-2008

APPROVED: T. Nguyen DATE: 04-03-2008

MCLI
MICROWAVE COMMUNICATIONS LABORATORIES INC.
7255 30TH AVE. N. SAINT PETERSBURG, FL 33710
TEL: (727) 344-6254 FAX: (727) 381-6116
hhtp://WWW.MCLI.COM

UNLESS OTHERWISE SPECIFIED:
TOLERANCES
IN (INCHES) OR [mm] (MILLIMETERS)
FRACTIONS: ± 1/64
DECIMALS: ±.01 ±.005
ANGLE: ±1/2°

PROPRIETARY NOTICE:
THE INFORMATION IN THIS DRAWING IS PROPRIETARY AND SHALL NOT BE USED OR DISCLOSED WITHOUT WRITTEN PERMISSION FROM MICROWAVE COMMUNICATIONS LABORATORIES INC. (MCLI)

THIRD ANGLE PROJECTION

SCALE: N/A
SHEET: N/A

DRAWING TITLE: 12-WAY POWER DIVIDER

PART NO. PS12-5/NF

CAGE CODE: 0D2L5
SIZE: C
REV: N/A
DWG NO. 82813

DO NOT SCALE THE DRAWING