

1	2	3	4	5	6	7	8																												
SERVICE DRAWING NUMBER SECURITY CLASSIFICATION		3rd ANGLE PROJECTION DRAWING TO BE READ IN CONJUNCTION WITH BS 8888		THIS DRAWING IS MESL MICROWAVE PROPERTY IT MAY NOT BE COPIED OR EXHIBITED WITHOUT WRITTEN PERMISSION		MESL MICROWAVE																													
<div style="display: flex; justify-content: space-around; align-items: flex-start;"> <div style="text-align: center;"> </div> <div style="text-align: center;"> </div> <div style="text-align: center;"> </div> </div> <div style="text-align: center; margin-top: 20px;"> </div>																																			
<table border="1" style="width:100%; border-collapse: collapse;"> <tr> <td style="width:20%;">Q.A.</td> <td>DATE</td> </tr> <tr> <td>PROD.REL.</td> <td>DATE</td> </tr> <tr> <td>ENG.APP.</td> <td>DATE</td> </tr> <tr> <td>MECH. ENG.</td> <td>DATE</td> </tr> <tr> <td>DRAWN</td> <td>DATE</td> </tr> </table>		Q.A.	DATE	PROD.REL.	DATE	ENG.APP.	DATE	MECH. ENG.	DATE	DRAWN	DATE	<table border="1" style="width:100%; border-collapse: collapse;"> <tr> <td colspan="2" style="text-align: center;"> RED (Development Only) </td> <td colspan="2" style="text-align: center;"> MESL MICROWAVE </td> <td colspan="2" style="text-align: center;"> OUTLINE DRG. FOR X-BAND DROP-IN ISOLATOR TYPE No XZF 9812 </td> </tr> <tr> <td colspan="2" style="text-align: center;"> CONTRACTOR MESL MICROWAVE </td> <td colspan="2" style="text-align: center;"> RESPONSIBLE AUTHORITY </td> <td colspan="2" style="text-align: center;"> TITLE </td> </tr> <tr> <td colspan="2" style="text-align: center;"> GENERAL TOLERANCE UNLESS OTHERWISE STATED ISO 2768-mH Symmetry ± 0,05 </td> <td colspan="2" style="text-align: center;"> FINISH TO BE 1.6 UNLESS OTHERWISE STATED </td> <td colspan="2" style="text-align: center;"> FINISH BODY: SILVER PLATED. </td> </tr> </table>						RED (Development Only)		MESL MICROWAVE		OUTLINE DRG. FOR X-BAND DROP-IN ISOLATOR TYPE No XZF 9812		CONTRACTOR MESL MICROWAVE		RESPONSIBLE AUTHORITY		TITLE		GENERAL TOLERANCE UNLESS OTHERWISE STATED ISO 2768-mH Symmetry ± 0,05		FINISH TO BE 1.6 UNLESS OTHERWISE STATED		FINISH BODY: SILVER PLATED.	
Q.A.	DATE																																		
PROD.REL.	DATE																																		
ENG.APP.	DATE																																		
MECH. ENG.	DATE																																		
DRAWN	DATE																																		
RED (Development Only)		MESL MICROWAVE		OUTLINE DRG. FOR X-BAND DROP-IN ISOLATOR TYPE No XZF 9812																															
CONTRACTOR MESL MICROWAVE		RESPONSIBLE AUTHORITY		TITLE																															
GENERAL TOLERANCE UNLESS OTHERWISE STATED ISO 2768-mH Symmetry ± 0,05		FINISH TO BE 1.6 UNLESS OTHERWISE STATED		FINISH BODY: SILVER PLATED.																															

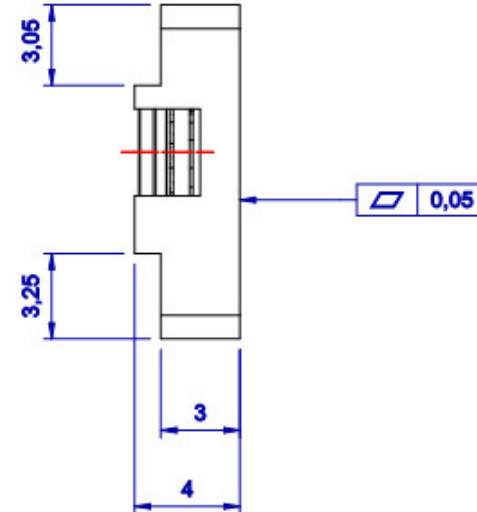
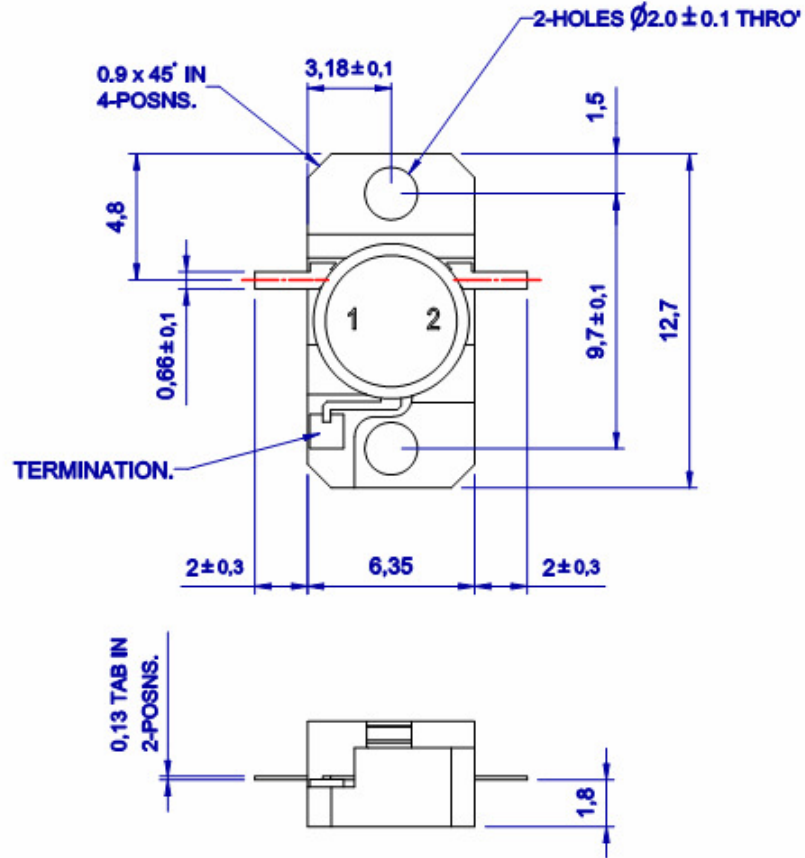
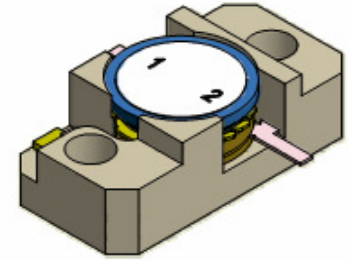

C		DRN 9812
ISSUE	DATE	MOD NUMBER
CONTRACTORS DRAWING NUMBER		A 3
9812-000-OL		
SERVICE DRAWING NUMBER	SHEET No 1 OFF 1	